VIP OFFERS

KANDAHAR

FIS ALPINE SKIING WORLD CUP

CHAMONIX-MONT-BLANC / LES HOUCHES / SAINT-GERVAIS

SATURDAY, JANUARY 30, 2027



SPORT PREMIUM | KANDAHAR COUPE DU MONDE · SKI CHAMONIX LES HOUCHES

AGENCE OFFICIELLE

SOMMAIRE

1 **EVENT OVERVIEW**

2 **PROGRAM**

3 **HOSPITALITY PLATFORM**

4 **MAPPING**

5 **KANDAHAR** TERRACE

6 **CHALET** DU MONT BLANC

7 **TARIFICATION** VIP

8 CONTACT





FEEL IT BIGGER

CHAMONIX MONT-BLANC LES HOUCHES

Mark your calendars for the next Kandahar race on **January 30, 2027**, in the **Chamonix-Mont-Blanc** Valley on “**La Verte des Houches**,” featuring a men’s Alpine Skiing World Cup event.

15 000
expected audience

1
track legendary

800
VIP

100

+100
years of competition

600
volunteers

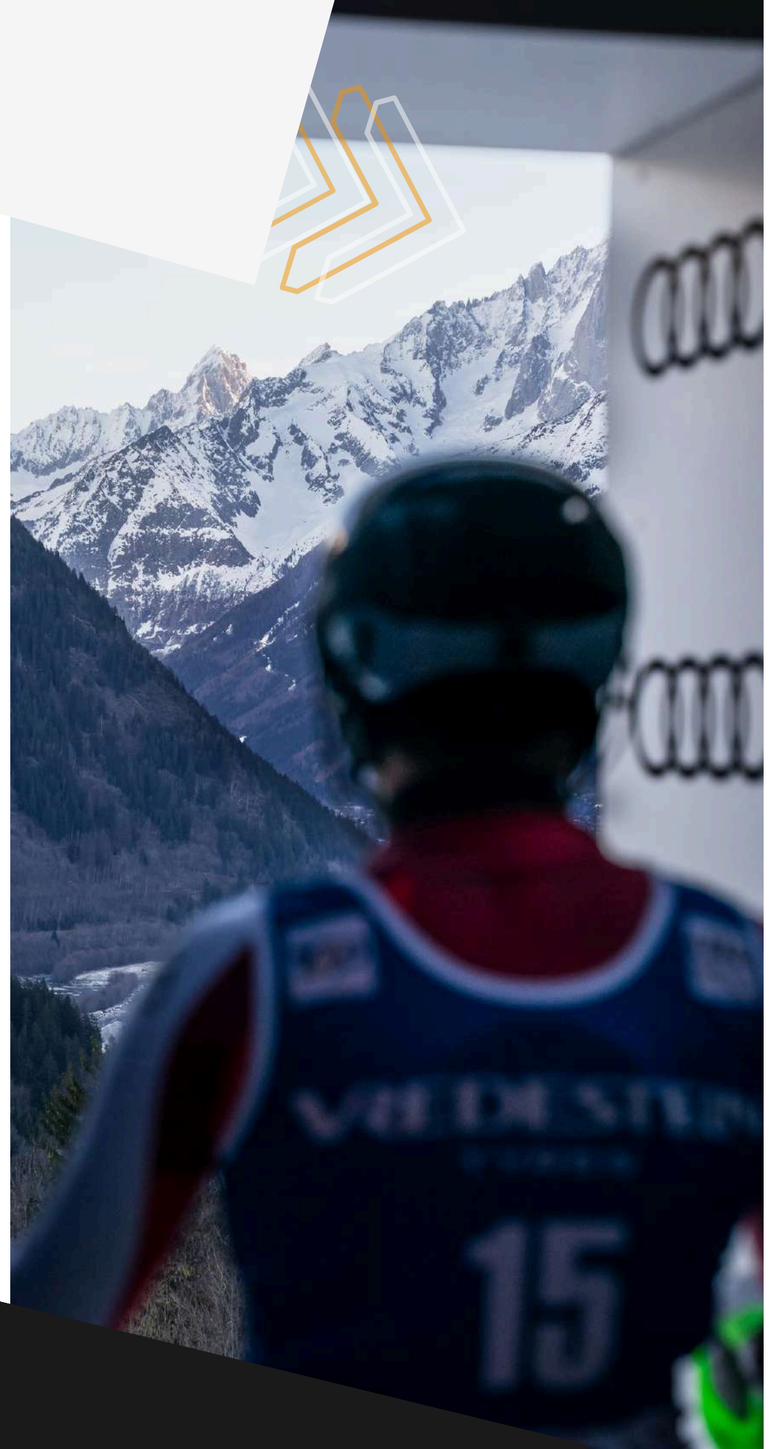

PROGRAM

30 Saturday January

09h30 AM — **1st Slalom Run**
Les Houches Green slope

12h30 AM — **2nde Slalom Run**
Les Houches Green slope

Awards Ceremony
In the race finish area

HOSPITALITY PLATFORM
2 service levels:

VIP



KANDAHAR TERRACE

DISCOVER

VIP

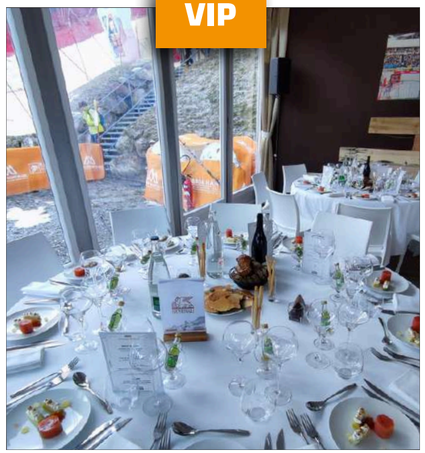

CHALET DU MONT-BLANC

DISCOVER

MAPPING

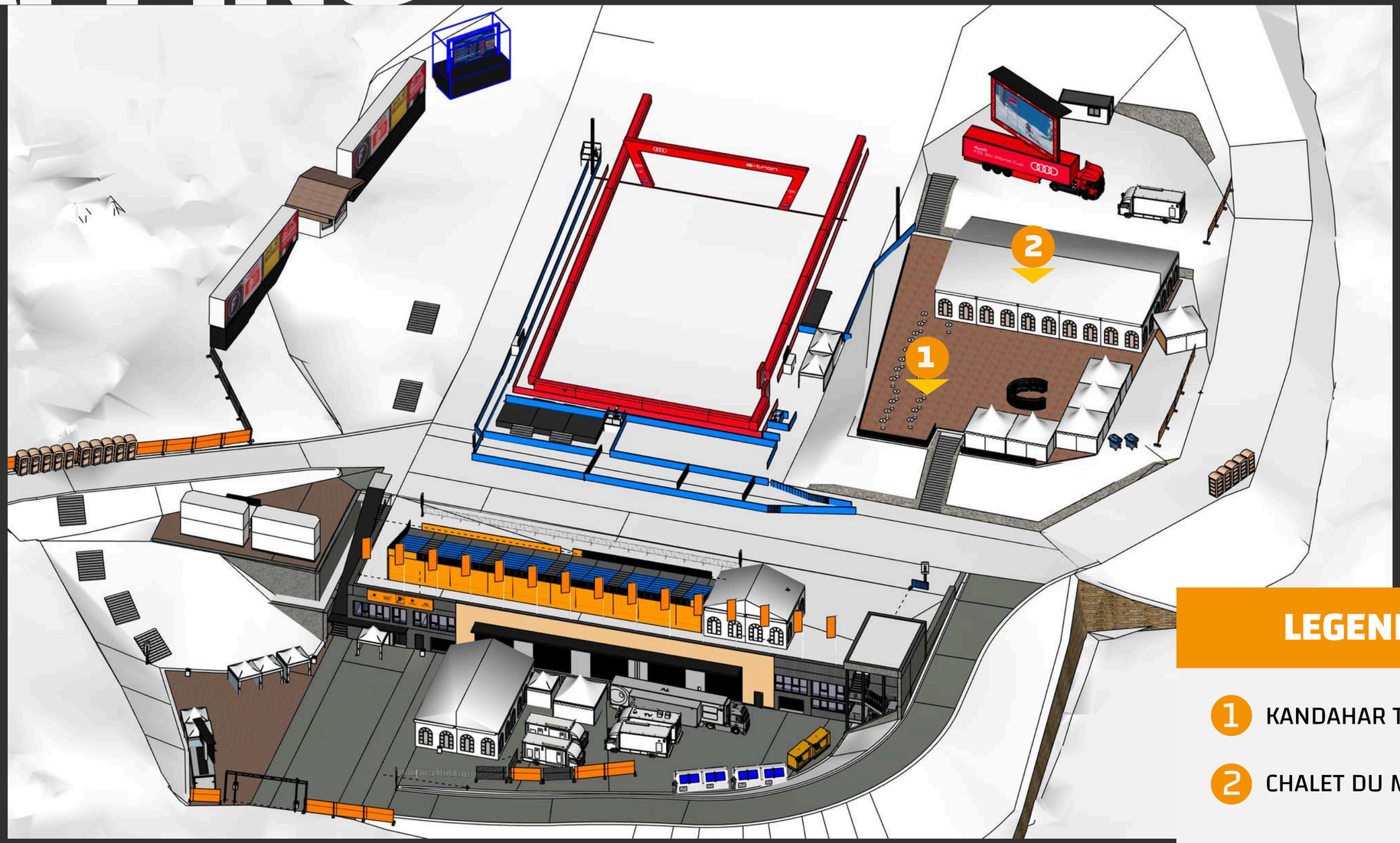

LEGEND

1. KANDAHAR TERRACE
2. CHALET DU MONT BLANC

VIP



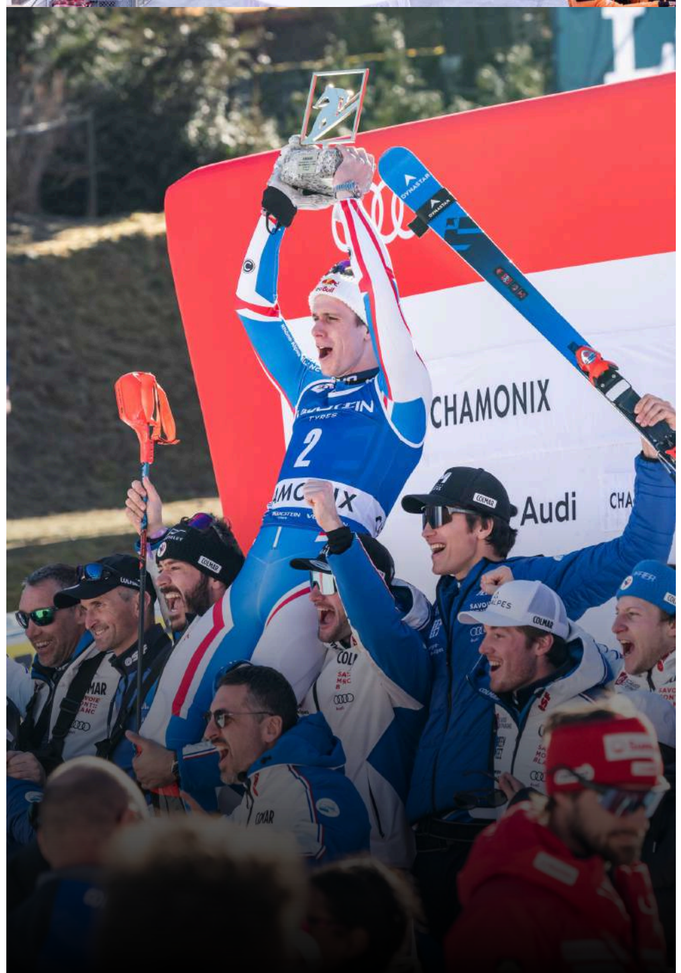

KANDAHAR TERRACE

A BREATHTAKING VIEW

Enjoy a pleasant time with your guests on the VIP terrace overlooking the finish line, with an exceptional view of Mont Blanc.

- Access to the terrace
- Beverage service (beer, wine, and soft drinks)
- 1 parking spot for 4 people

135€ EXCL. VAT / PERS.

VIP

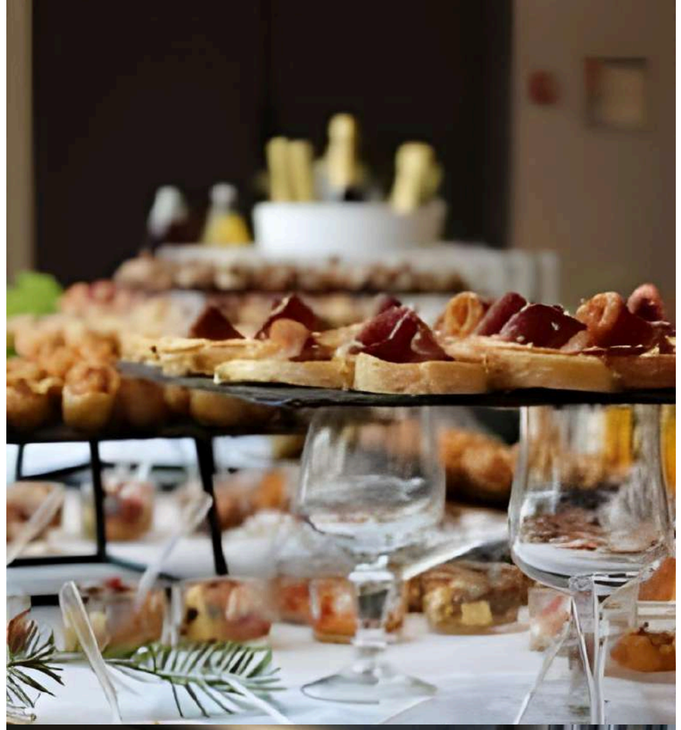

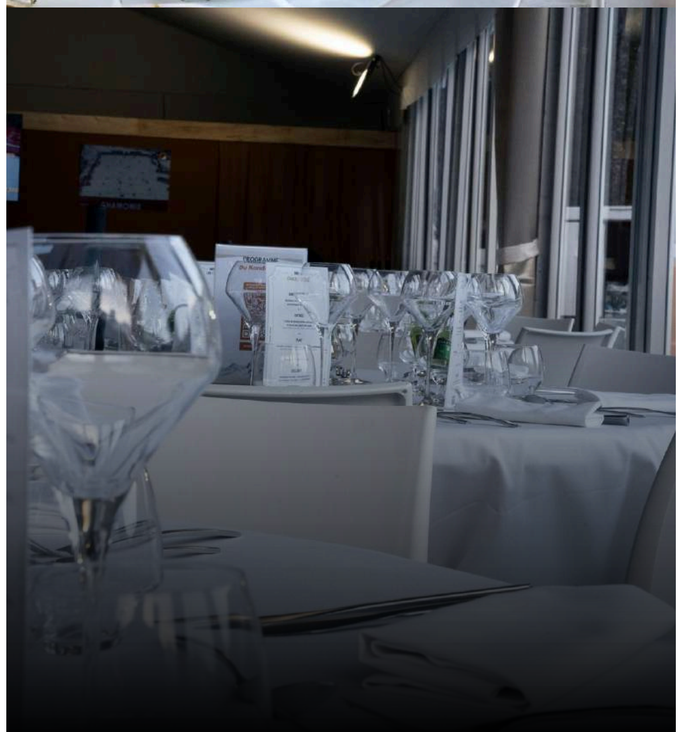

CHALET DU MONT-BLANC

SPORTS, GASTRONOMY & CONVIVIALITY

Experience the world's best skiers up close from the VIP terrace and enjoy a pleasant time with your guests over lunch at the Mont-Blanc chalet.

- lunch buffet
- Access to the terrace
- Beverage service (beer, wine, and soft drinks)
- 1 parking spot for 4 people

350€ EXCL. VAT / PERS.

VIP PRICING



KANDAHAR TERRACE

135€ EXCL. VAT
/ pers. / day

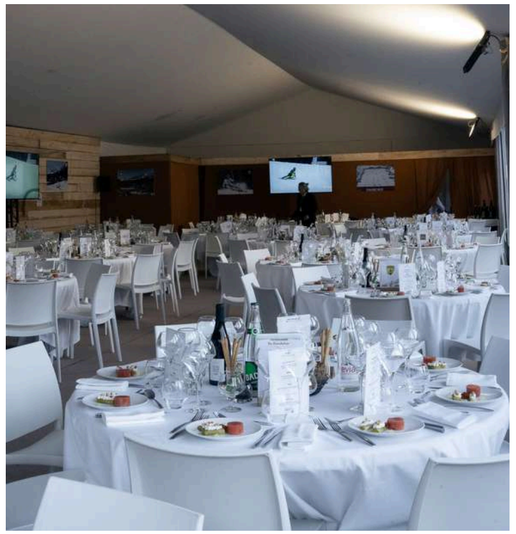

CHALET DU MONT-BLANC

350€ EXCL. VAT
/ pers. / day

AGENCE OFFICIELLE

MATHILDE HAEFFLINGER

+33 (0)6 63 32 88 97

mathilde.haefflinger@sportpremium.com